

Patient report

Bio-Rad DATE: 05/30/2019
D-10 TIME: 02:50 PM
S/N: #DJ4I016123 Software version: 4.20-2
Sample ID: 10599999
Injection date 05/30/2019 02:46 PM
Injection #: 9 Method: HbA1c
Rack #: --- Rack position: 9

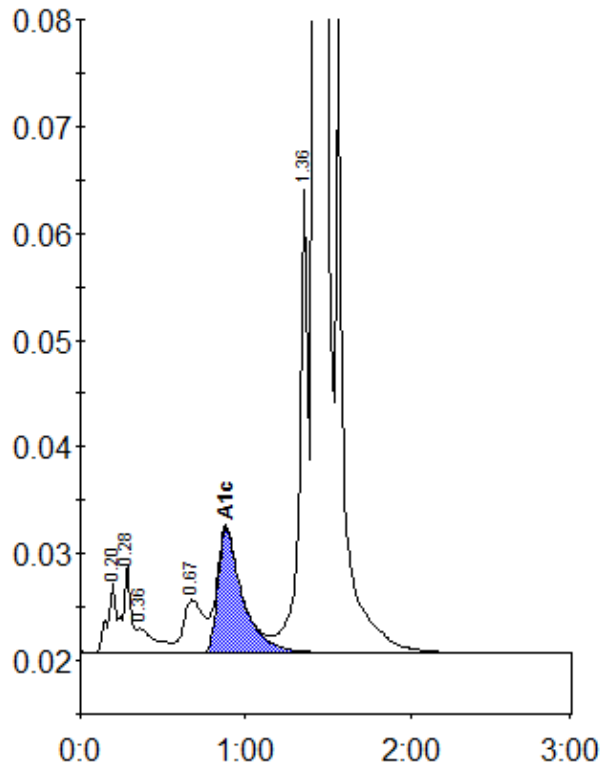

Peak table - ID: 10599999

Peak	R.time	Height	Area	Area %
A1a	0.20	6617	23665	0.8
A1b	0.28	8344	28604	1.0
Unknown	0.36	2273	17972	0.6
LA1c/CHb-1	0.67	4974	43379	1.5
A1c	0.88	11629	121192	5.9
P3	1.36	43324	163834	5.8
A0	1.42	760495	2449168	86.0
Total Area:		2847813		

Concentration:	%
A1c	5.9